

OCCUPANCY - LEFT HAND
 24 1600MM DESKS
 1 x 6 PERSON MEETING ROOM
 1 PRINT COPY AREA
 1 TEAPOINT AND BREAKOUT
 1 WAITING AREA
 1 COMMS ROOM

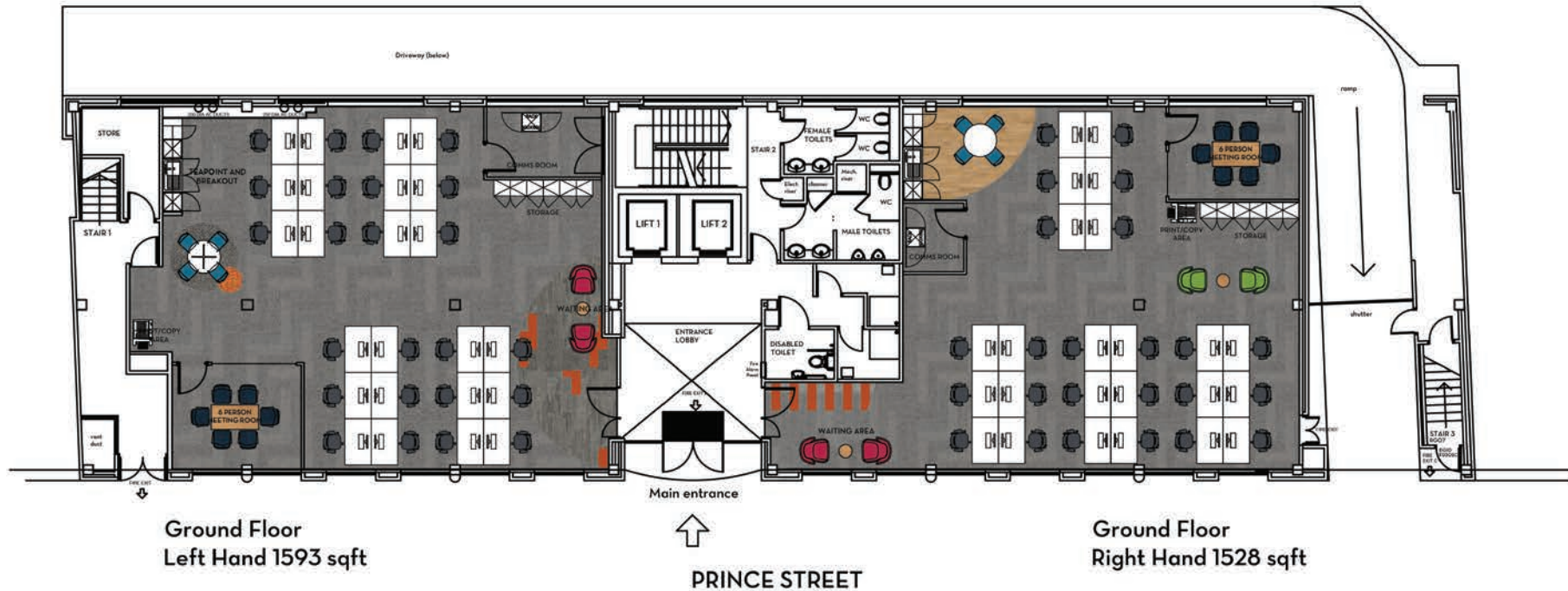

OCCUPANCY - RIGHT HAND
 24 1600MM DESKS
 1 X 6 PERSON MEETING ROOM
 1 PRINT COPY AREA
 1 TEAPOINT AND BREAKOUT
 1 AD HOC MEETING BENCH
 1 WAITING AREA
 1 COMMS ROOM



GROUND FLOOR, HIGH DENSITY

21 PRINCE STREET – LAYOUT PLANS

OCCUPANCY - LEFT HAND

26 1600MM DESKS

1 X 6 PERSON MEETING ROOM

2 X PRINT COPY AREAS

1 TEAPOINT AND BREAKOUT

1 AD HOC MEETING BENCH/WAITING AREA

1 COMMS ROOM

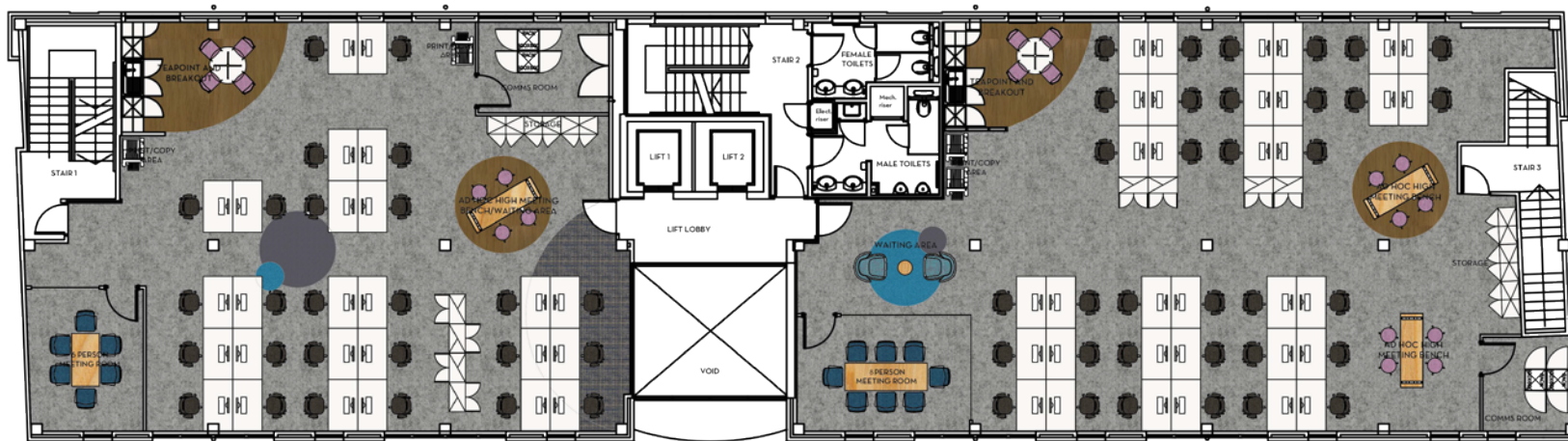

First Floor
Left Hand 1776 sqft

First Floor
Right Hand 2142 sqft

OCCUPANCY - RIGHT HAND

34 1600MM DESKS

1 X 8 PERSON MEETING ROOM

1 X PRINT COPY AREAS

2 X AD HOC MEETING BENCHES

1 TEAPOINT AND BREAKOUT

1 WAITING AREA

1 COMMS ROOM



FIRST FLOOR, HIGH DENSITY

21 PRINCE STREET – LAYOUT PLANS

OCCUPANCY - LEFT HAND

20 1600MM DESKS
 2 X 6 PERSON MEETING ROOMS
 2 X PRINT COPY AREAS
 1 TEAPOINT AND BREAKOUT
 1 AD HOC MEETING BENCH/WAITING AREA
 1 COMMS ROOM



First Floor
 Left Hand 1776 sqft

First Floor
 Right Hand 2142 sqft

OCCUPANCY - RIGHT HAND

28 1600MM DESKS
 1 X 8 PERSON MEETING ROOM
 1 X 4 PERSON MEETING ROOM
 1 X PRINT COPY AREAS
 2 X AD HOC MEETING BENCHES
 1 TEAPOINT AND BREAKOUT
 1 WAITING AREA
 1 COMMS ROOM



FIRST FLOOR, MEDIUM DENSITY

21 PRINCE STREET – LAYOUT PLANS

OCCUPANCY

1 RECEPTION AND WAITING AREA

64 1600MM DESKS

1 X 10 PERSON MEETING ROOM

1 HIGH BACK SEATING AREA

2 X PRINT COPY AREAS

1 TEAPOINT AND BREAKOUT

1 COMMS ROOM



Second Floor 4,080 sqft

OCCUPANCY

1 RECEPTION AND WAITING AREA

42 1600MM DESKS

1 X 10 PERSON MEETING ROOM

1 X 14 PERSON MEETING ROOM

1 X 6 PERSON MEETING ROOM

2 X HIGH BACK SEATING AREAS

1 INFORMAL MEETING AREA

2 X PRINT COPY AREAS

1 TEAPPOINT AND BREAKOUT

1 COMMS ROOM



Second Floor 4,080 sqft